



U.S. Department of
Health and Human Services
Centers for Disease
Control and Prevention

EPIDEMIC INTELLIGENCE SERVICE

CDC's Disease Detective Training Program

WE WERE THERE

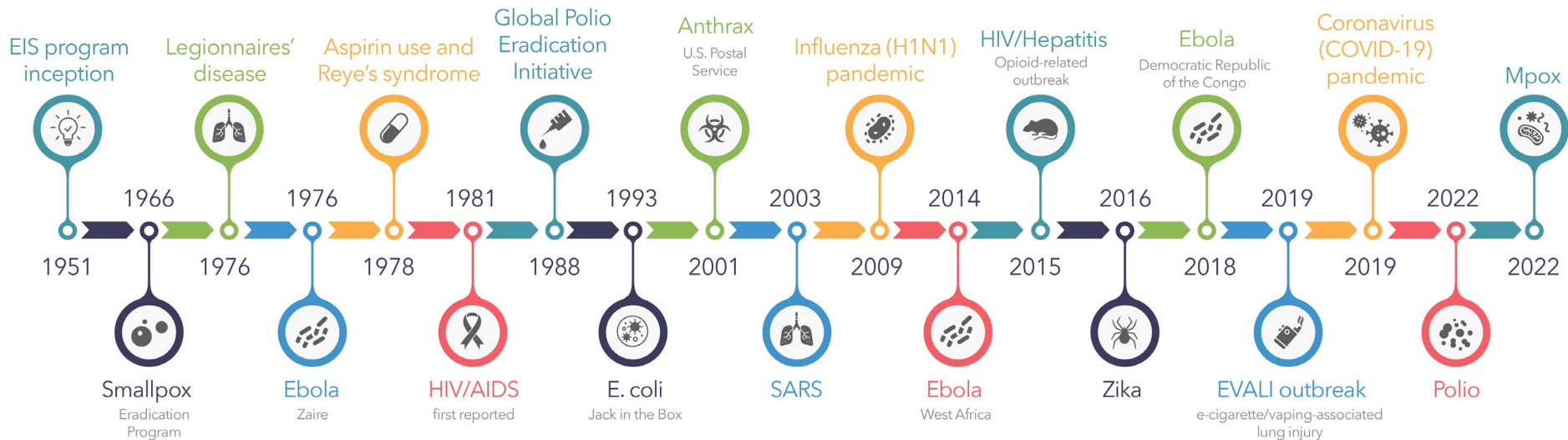

A man and a woman are sitting at a desk in an office, looking at a large computer monitor. The man is wearing a blue shirt and glasses, and the woman is wearing a light-colored top. They are both looking at the screen, which displays a complex data table or spreadsheet. The desk is wooden and has a keyboard, a mouse, and a large bottle of water on it. A window in the background shows a white pickup truck parked outside. The text "ON THE FRONT LINES" is overlaid in the center of the image.

ON THE FRONT LINES

2023 & 2024 EIS CLASSES

86 in class of 2023 | 49 in class of 2024

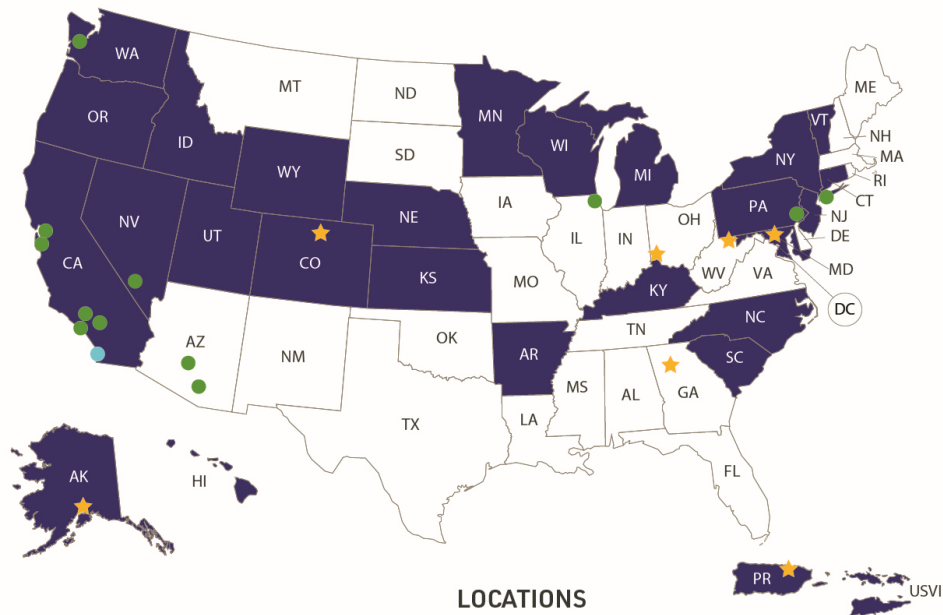

LOCATIONS

■ State or territorial health departments (30 officers)

● City, county, tribal, and other partners (16 officers)

★ CDC headquarters and campuses (88 officers)

● Combined local and federal positions (1 officer)

2023 and 2024 EIS classes (135 officers)
86 in class of 2023 | 49 in class of 2024

Effective July 2024



**EIS
OFFICERS
ARE ...**

**WHY
EIS?**

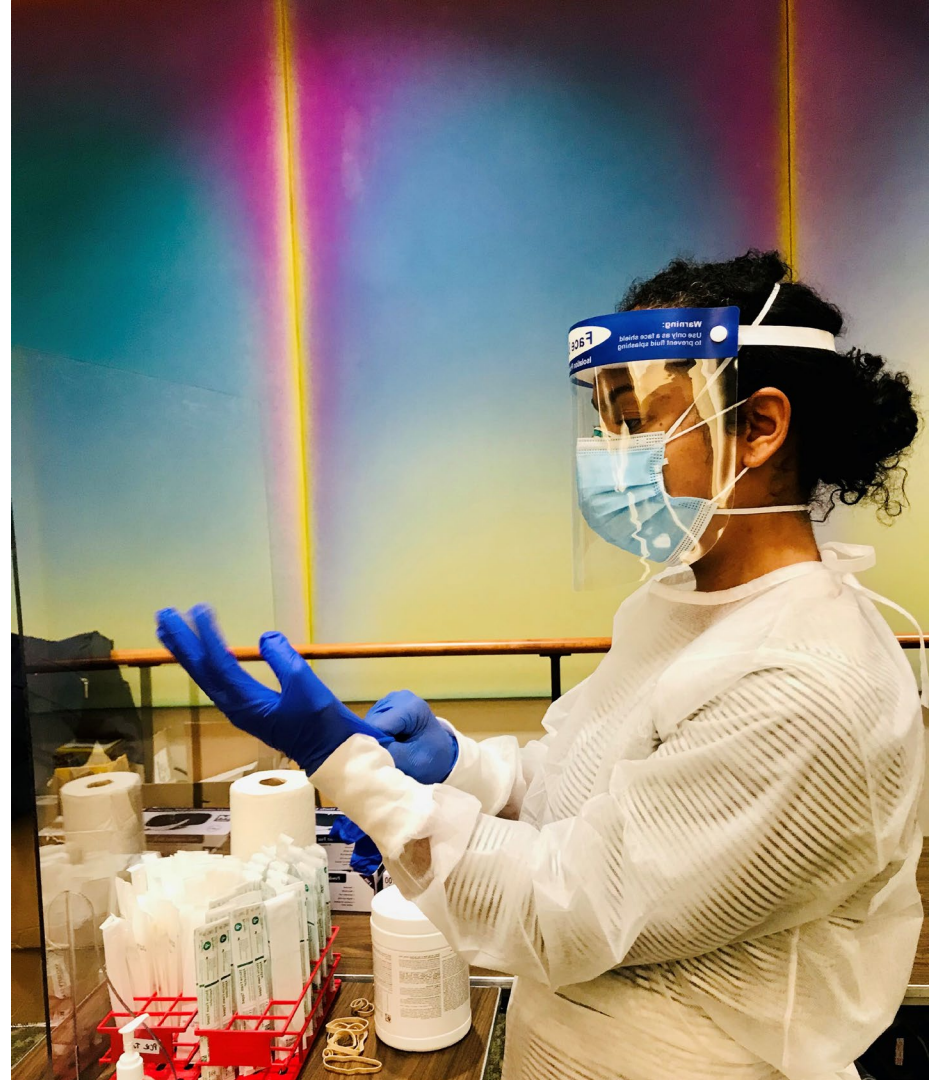



**THERE'S
NOTHING
LIKE IT**

A man with grey hair and glasses, wearing a light blue button-down shirt and jeans, is leaning over a desk. A woman with brown hair in a ponytail, wearing a dark blue short-sleeved shirt, is also leaning over the desk. They are both looking at a large map spread out on the desk. The map shows geographical features and labels for 'SIERRA LEONE', 'LIBERIA', and 'CÔTE D'IVOIRE'. In the background, there are office shelves with boxes, one of which has the 'esri' logo. A semi-transparent white box with the text 'WHERE COULD EIS TAKE YOU?' is overlaid on the center of the image.

**WHERE
COULD
EIS
TAKE
YOU?**



97%

**of recent EIS graduates continue
in public health-related positions**

**Recent EIS alumni stay with CDC and
State, Tribal, Local, and Territorial Health Departments**

82%

**work in U.S. government
(126/153)**

Recent EIS alumni stay with **CDC** and **State, Tribal, Local, and Territorial Health Departments**

82%

work in U.S. government
(126/153)

61%

work at CDC
(94/153)



Recent EIS alumni stay with **CDC** and **State, Tribal, Local, and Territorial Health Departments**

82%

work in U.S. government
(126/153)

61%

work at CDC
(94/153)

13%

work in domestic
State, Territorial,
Tribal, Local
(20/153)

Recent EIS alumni stay with **CDC** and **State, Tribal, Local, and Territorial Health Departments**

82%

work in U.S. government
(126/153)

61%

work at CDC
(94/153)

13%

work in domestic
State, Territorial,
Tribal, Local
(20/153)

8%

work at other
federal agencies
(12/153)

EIS alumni assume key leadership roles in State, Tribal, Local, and Territorial Health Departments



34%

Of State Epidemiologists

EIS alumni assume key **leadership roles** in **State, Tribal, Local, and Territorial Health Departments**



34%

Of State Epidemiologists

45%

Of State Public Health Veterinarians



4 of the last 12
CDC Directors are EIS alumni

A group of four people are seated around a wooden conference table in a meeting room. On the left, a woman in a dark uniform with yellow stripes on the sleeve is seen from the side. Across from her, a man with a beard and glasses, wearing a blue and white checkered shirt, is gesturing with his right hand while speaking. To his right, a man in a tan military-style uniform is listening. On the far right, a man in a blue and white checkered shirt is seen from the back. The table is cluttered with papers, a laptop, and a calculator. In the background, a whiteboard has a simple line graph and the word 'TIME' written on it. A television screen on the right wall shows the letters 'Tu'.

Ready to make
a difference?

EIS class of **2026**

Tentative Application Period: March - June 2025

www.cdc.gov/eis

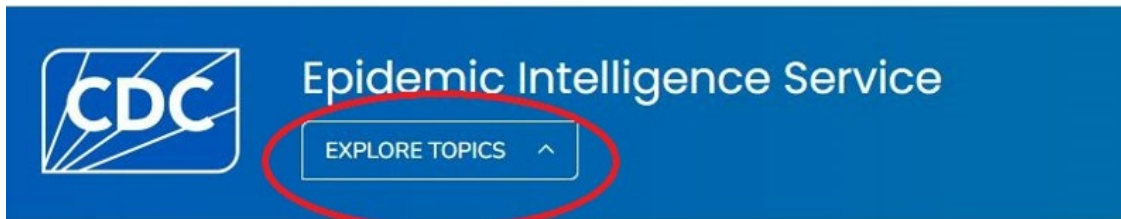

Public Health >

About the Epidemic Intelligence Service

Apply

What Fellows Do

Publications and News Articles

Attending EIS Conference

Promotion and Recruitment Tools

Applying to Host a Fellow

Requesting EIS Services

[VIEW ALL >](#)

Applying to be a Fellow

KEY POINTS

- To join EIS, you must be willing to commit to this 2-year, full-time fellowship (beginning in July) and relocate to your assignment.

Opportunities & Updates

The 2025 fellowship application period is closed. The next application period will open in March 2025.

For questions about the EIS program, please contact us directly at EISApplication@cdc.gov.

How to prepare

1. [Check Eligibility](#)
2. [Review Salary and Benefits Information](#)
3. [Informational Webinars for Fellowship Applicants](#)

ON THIS PAGE

[Opportunities & Updates](#)

[How to prepare](#)

[Class of 2026 Deadlines & Decision D...](#)

[Resources](#)

RELATED PAGES

[Eligibility](#)

LEARN MORE

www.cdc.gov/eis

www.cdc.gov/fellowships

