



U.S. Department of  
Health and Human Services  
Centers for Disease  
Control and Prevention

# EPIDEMIC INTELLIGENCE SERVICE

---

## CDC's Disease Detective Training Program

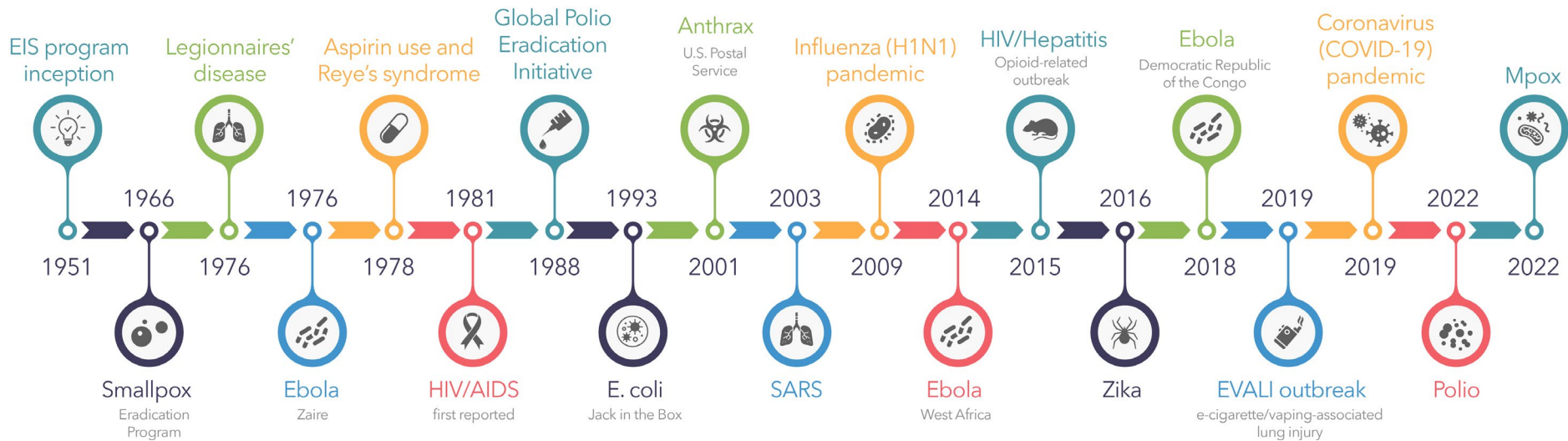



A man and a woman are sitting at a desk in an office, looking at a large computer monitor. The man is wearing a blue shirt and glasses, and the woman is wearing a light-colored top. They are both looking at the screen, which displays a complex data table with yellow highlights. The desk is cluttered with a keyboard, a mouse, and a large bottle of water. A window in the background shows a white pickup truck parked outside. The text "ON THE FRONT LINES" is overlaid in the center of the image.

**ON THE FRONT LINES**



# 2023 & 2024 EIS CLASSES

86 in class of 2023 | 49 in class of 2024

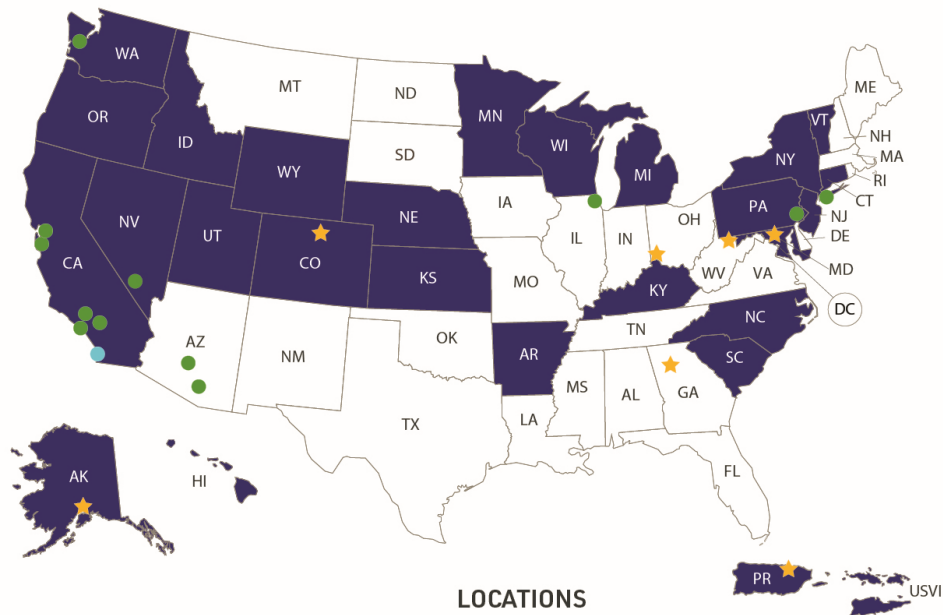

## LOCATIONS

■ State or territorial health departments (30 officers)

● City, county, tribal, and other partners (16 officers)

★ CDC headquarters and campuses (88 officers)

● Combined local and federal positions (1 officer)

**2023 and 2024 EIS classes (135 officers)**  
86 in class of 2023 | 49 in class of 2024

Effective July 2024



**EIS  
OFFICERS  
ARE ...**



**WHY  
EIS?**

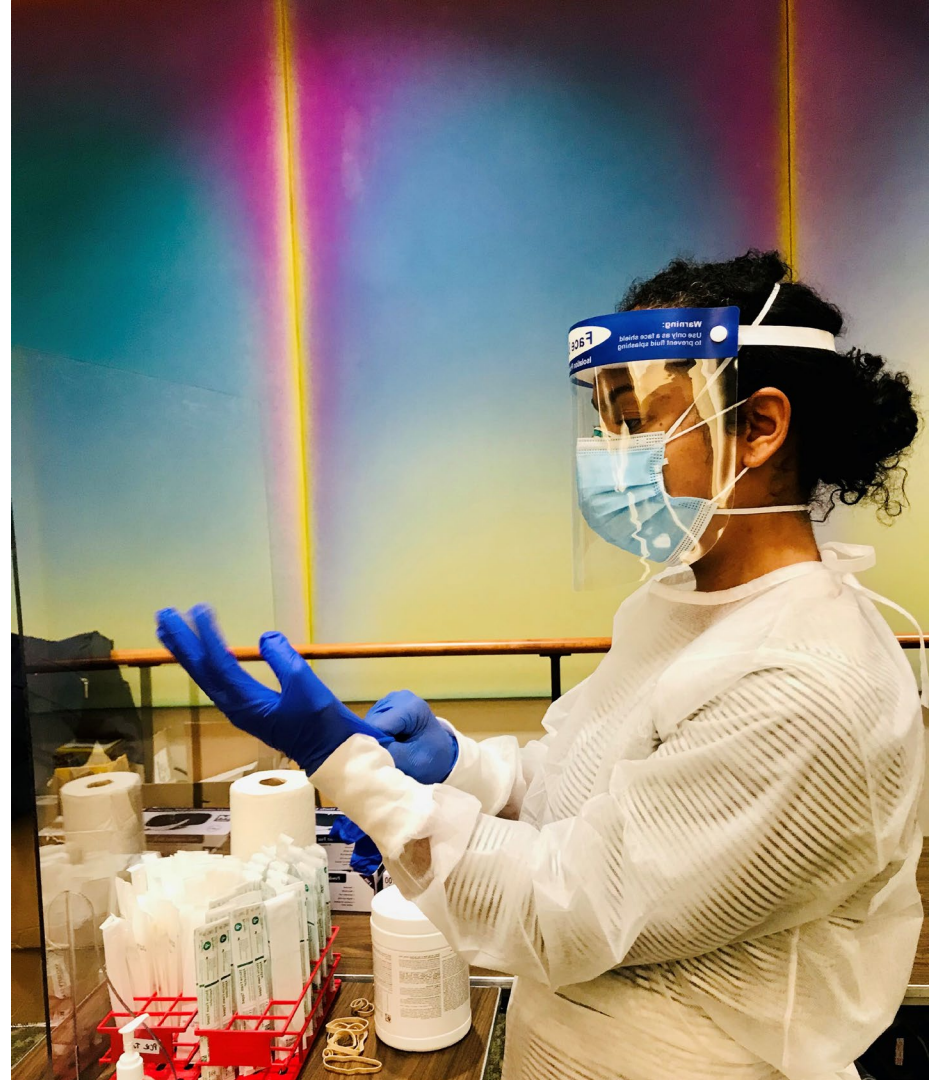



**THERE'S  
NOTHING  
LIKE IT**





**WHERE  
COULD  
EIS  
TAKE  
YOU?**





**97%**

**of recent EIS graduates continue  
in public health-related positions**



# Recent EIS alumni stay with **CDC** and **State, Tribal, Local, and Territorial Health Departments**

# 82%

work in U.S. government  
(126/153)





# Recent EIS alumni stay with **CDC** and **State, Tribal, Local, and Territorial Health Departments**

**82%**

work in U.S. government  
(126/153)

**61%**

work at CDC  
(94/153)





# Recent EIS alumni stay with **CDC** and **State, Tribal, Local, and Territorial Health Departments**

**82%**

work in U.S. government  
(126/153)

**61%**

work at CDC  
(94/153)

**13%**

work in domestic  
State, Territorial,  
Tribal, Local  
(20/153)





# Recent EIS alumni stay with **CDC** and **State, Tribal, Local, and Territorial Health Departments**

**82%**

work in U.S. government  
(126/153)

**61%**

work at CDC  
(94/153)

**13%**

work in domestic  
State, Territorial,  
Tribal, Local  
(20/153)

**8%**

work at other  
federal agencies  
(12/153)

# EIS alumni assume key **leadership roles** in **State, Tribal, Local, and Territorial Health Departments**



**34%**

**Of State Epidemiologists**



# EIS alumni assume key **leadership roles** in **State, Tribal, Local, and Territorial Health Departments**



**34%**

Of State Epidemiologists

**45%**

**Of State Public Health Veterinarians**



**4 of the last 12**  
**CDC Directors are EIS alumni**



Ready to make  
*a difference?*



# **EIS** class of **2026**

**Tentative Application Period: March - June 2025**



**www.cdc.gov/eis**

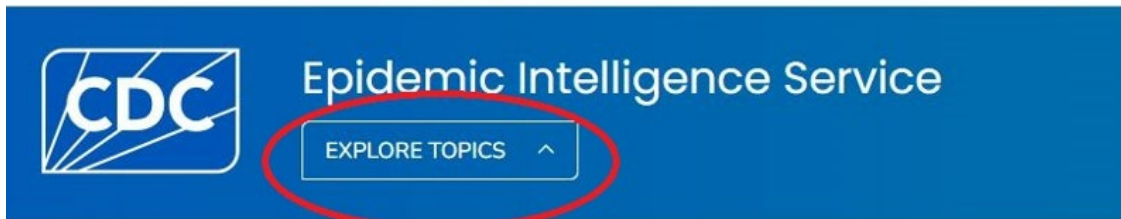

## Public Health >

About the Epidemic Intelligence Service

Apply

What Fellows Do

Publications and News Articles

Attending EIS Conference

Promotion and Recruitment Tools

Applying to Host a Fellow

Requesting EIS Services

[VIEW ALL >](#)

# Applying to be a Fellow

## KEY POINTS

- To join EIS, you must be willing to commit to this 2-year, full-time fellowship (beginning in July) and relocate to your assignment.

## Opportunities & Updates

**The 2025 fellowship application period is closed.** The next application period will open in March 2025.

For questions about the EIS program, please contact us directly at [EISApplication@cdc.gov](mailto:EISApplication@cdc.gov).

## How to prepare

1. [Check Eligibility](#)
2. [Review Salary and Benefits Information](#)
3. [Informational Webinars for Fellowship Applicants](#)

## ON THIS PAGE

[Opportunities & Updates](#)

[How to prepare](#)

[Class of 2026 Deadlines & Decision D...](#)

[Resources](#)

## RELATED PAGES

[Eligibility](#)



# LEARN MORE

[www.cdc.gov/eis](http://www.cdc.gov/eis)

[www.cdc.gov/fellowships](http://www.cdc.gov/fellowships)

